

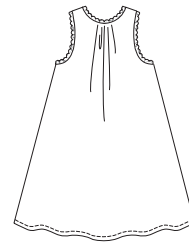

Misses' loose fitting gown has gathers on front and back neckline, lace and lace motifs on front neckline, and bottom edge can be finished with narrow hem or "lettuce edging." View A sleeveless gown has armholes finished with narrow lace. View B has gathered sleeves finished with narrow lace.

VIEW A Back

VIEW B Back



**KWIK•SEW®**  
price **2780**

**DESIGNED FOR LIGHTWEIGHT SOFT WOVEN AND KNIT FABRICS**

Suggested Fabrics: Nylon tricot, single knit, brushed nylon, silk, silk like fabrics, batiste, crepe de chine, charmeuse

**MISSES' NIGHTGOWNS**  
Sizes: XS-S-M-L-XL

Size	XS	S	M	L	XL	
<b>Finished Length from Natural Waist</b>	21 (53)	21 (53)	21 (53)	21 (53)	21 (53)	" (cm)
<b>Finished Width at Bottom Edge</b>	89 (225)	92 (233)	95 (241)	98 (249)	102 (259)	" (cm)
<b>Material Required:</b> Fabric requirement allows for nap, one-way design or shading. Extra fabric may be needed to match design or for shrinkage.						
<b>Fabric 60" (152 cm) Wide</b>						
View A	2 1/8 (1.95)	2 1/4 (2.10)	2 1/4 (2.10)	2 1/4 (2.10)	2 1/4 (2.10)	yd (m)
View B	2 3/8 (2.20)	2 3/8 (2.20)	2 1/2 (2.30)	2 1/2 (2.30)	2 3/4 (2.55)	yd (m)
<b>Fabric 98" (249 cm) Wide</b>						
View A	1 1/8 (1.05)	1 1/8 (1.05)	1 1/8 (1.05)	1 3/4 (1.60)	1 3/4 (1.60)	yd (m)
View B	1 3/8 (1.30)	1 3/8 (1.30)	1 1/2 (1.40)	1 3/4 (1.60)	1 3/4 (1.60)	yd (m)

**Notions:** Thread. VIEW A & B: Lace appliqué or wide lace for cutting lace motif, 3/4 yd (0.70 m) of 1" - 2 1/2" (2 cm - 6 cm) wide lace. VIEW A: 2 1/8 yd (1.95 m) of 1/2" - 3/4" (1 cm - 2 cm) wide edging lace. VIEW B: 2 1/2 yd (2.30 m) of 1/2" - 3/4" (1 cm - 2 cm) wide edging lace.

SLEEPWEAR & LINGERIE